



More information

U.S. Office: 616 Corporate Way Suite 2-3123 Valley Cottage, NY 10989, USA.  
U.S. Phone: +1(845)669-6266

Canada Office: Alforat Center, 2395 Cawthrad unit 1, Mississauga, Ontario L5A2W8, Canada.  
Canada Phone: +1-9052031051

China Office: NO.2, Beijiang Dadi Road, Xiqiao Nanhai, Foshan, Guangdong, China.  
China Phone: +86-0757-81027077

WEB: [www.mrrightdental.com](http://www.mrrightdental.com)  
Email: [Mr.Right@mrrightdental.com](mailto:Mr.Right@mrrightdental.com)  
Skype: treedental

## AFFORDABLE DENTAL CHAIR



# Get Value at Affordable Price

Why “Mr.Right”? Mr.Right is the correct one who people are looking for in their life, might not be the richest or most handsome, but must be the most suitable one. Our dental chair, “Mr.Right” might not be the most high class one on the market, but must meet all the dentist’s needs and is affordable.

We invite you to lower your clinic set-up cost by purchasing our Mr.Right dental chair, experience the High Quality, Fair Priced, Value-Add Solutions which Mr.Right brings you.

Catch Your “Mr.Right”, Save Money Today!



Chair-Side Version



With Up Mounted Instrument Tray



Cart Version



# R1

POWER-START



## EVERYTHING INSIDE ONE PACKAGE

get the right start

### 1 EFFICIENCY

- Only 9 Seconds Quick Chair Adjustment

### 2 SAFETY

- Interlock System: when one of the instruments is working, the position of the patient chair will be locked.
- Safety and Security Switches, Useful for Any Emergency

### 3 CONVENIENT

- Auto Chair Return Function
- Auto Chair Cleaning Positioning
- L.E.D. Operating Light Switch on Foot Control



Double Articulating Contoured Headrest

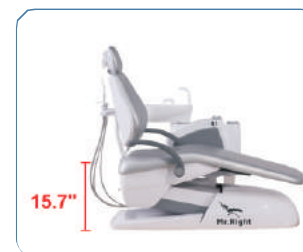

Lower Minimum Height to 15.7"



135 ° Swing-out Instrument Holder Bar



Variable Positioning Dentist Element

Chair-Side Version



Cart Version



With Up Mounted Instrument Tray



# R3

EFFICIENT COMFORT



## MORE FLEXIBLE OPERATING SPACE

perfect for small operatories

### 1 EFFICIENCY

- Only 9 Seconds Quick Chair Adjustment
- Comfortable Ultra-leather Upholstery
- Seat Tilting Synchronized With Backrest Inclination

### 3 HYGIENE

- Handpiece Tubing Disinfection
- Intelligent Cuspidor Disinfection
- Clean Water System

### 2 CONVENIENT

- Auto Chair Cleaning Positioning
- Auto Chair Return Function
- Auto Chair First-aid Positioning
- 9 Programmable Chair Positions
- L.E.D. Operating Light Switch on Foot Control

### 4 SAFETY

- Interlock System: when one of the instruments is working, the position of the patient chair will be locked.
- Safety and Security Switches, Useful for Any Emergency



90° Cuspidor Position

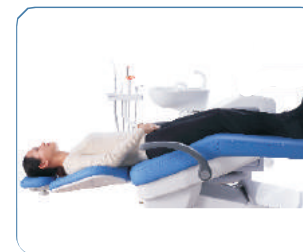

-5 ° First-aid Position



Improved Infection Control

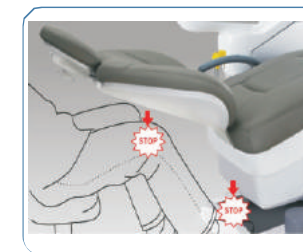

Chair Back and Base Stop Switch



Chair-Side Version



Cart Version



# R5

ERGONOMIC



## PERFECT STRUCTURAL DESIGN

for maximum performance

### 1 PATENT DESIGN

- Touch Sense Control Panel, More Durable and Easy for Daily Cleaning
- Metal Instrument Tray
- Rotable Instrument Holder Bar
- Assistant Instrument Tray with Storage Drawer

### 3 CONVENIENT

- Auto Chair First-aid Positioning
- Auto Chair Return Function
- Auto Chair Cleaning Positioning
- 9 Programmable Chair Positions
- L.E.D. Operating Light Switch on Foot Control

### 2 EFFICIENCY

- Only 9 Seconds Quick Chair Adjustment
- Seat Tilting Synchronized with Backrest Inclination
- Comfortable Ultra-leather Upholstery

### 4 SAFETY

- Interlock System: when one of the instruments is working, the position of the patient chair will be locked.
- Safety and Security Switches, Useful for Any Emergency



Touch Sense Control Panel



Quick Release Headrest



Safety and Security Switches



Comfortable Patient Positioning

Chair-Side Version



Cart Version



# R7

EXTREME COMFORT



## EVERYTHING YOU REQUIRE TO MEET your operational needs

### 1 EFFICIENCY

- Floor Type, Elegant Design, Unique Style
- Only 9 Seconds Quick Chair Adjustment
- Comfortable Ultra-leather Upholstery
- Seat Tilting Synchronized with Backrest Inclination

### 3 HYGIENE

- Handpiece Tubing Disinfection
- Intelligent Spittoon Disinfection
- Clean Water System

### 2 CONVENIENT

- Auto Chair First-aid Positioning
- Auto Chair Return Function
- Auto Chair Cleaning Positioning
- 9 Programmable Chair Positions
- L.E.D. Operating Light Switch on Foot Control

### 4 SAFETY

- Interlock System: when one of the instruments is working, the position of the patient chair will be locked.
- Safety and Security Switches, Useful for Any Emergency



Floor Type Design



Strong and Stable Chair Frame



Interlock System



Multi-Function Foot Control



## WORK THE WAY YOU WANT.DELIVERY OPTIONS

place everything within reach

### L.E.D. Operating Light

- Designed for dental implant surgery.
- High illumination up to 120000 lux.
- 7 color temperatures to be chosen (4000k to 5500k).



7.000 - 120.000 Lux L.E.D.  
Operating Light



Ceramic Swivel Cuspidor



Efficient Operation in 4 Hands

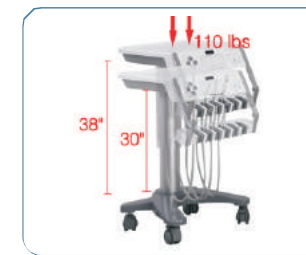

Adjustable Mobile Cart  
Delivery System

Dental Chair	R1	R3	R5	R7	R9
ERGONOMICS:					
Upholstery	PU	Ultra-leather	Ultra-leather	Ultra-leather	Ultra-leather
9 seconds quick chair adjustment	★	★	★	★	★
Auto chair cleaning positioning	★	★	★	★	★
Multi function foot switch	★	★	★	★	★
Air vacuum muffling system	★	★	★	★	★
Built-in L.E.D. film viewer	★	★	★	★	★
15.7" lower minimum height	★	★	★	★	★
USB interface		★	★	★	★
Chair position self-regulation		★	★	★	★
Auto chair return function		★	★	★	★
9 programmable chair positions		★	★	★	★
Rotable instrument holder bar			★	★	★
Warm instrument water supply		★	★	★	★
Touch sense control panel			★	★	★
Time reminder			★	★	★
HYGIENE:					
Clean water system	★	★	★	★	★
Suction filter	★	★	★	★	★
Ceramic swivel cuspidor	★	★	★	★	★
Detachable suction connector	★	★	★	★	★
Disinfection system		★	★	★	★
Detachable cuspidor			★	★	★

Dental Chair	R1	R3	R5	R7	R9
SAFETY:					
Auto chair first-aid positioning	★	★	★	★	★
Interlock system	★	★	★	★	★
Safety and security switches	★	★	★	★	★
Water/air/electricity separated design	★	★	★	★	★
Chair back and base stop switch		★	★	★	★
QUALITY:					
Low noise motor, 5 year warranty	★	★	★	★	★
German Bayer silicone handpiece tubing	★	★	★	★	★
DuPont membrane valve	★	★	★	★	★
Durable water/air tubing	★	★	★	★	★
Strong and stable chair frame	★	★	★	★	★
Sealed electricity power design	★	★	★	★	★
Stainless steel foot pedal tubing			★	★	★
Metal instrument tray			★	★	★



# CHOOSE A CHAIR UPHOLSTERY COLOR TO FIT YOUR STYLE

## PU Color Sheet



Light Green ,P01



Light Blue ,P02



Medium Blue ,P04

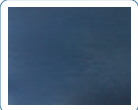

Dark Blue ,P05

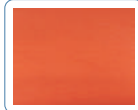

Orange ,P06

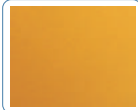

Yellow ,P07

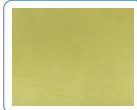

Apple Green ,P10



Ivory White ,P12

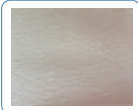

Silver ,P13

## Ultra-leather Color Sheet

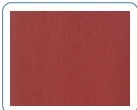

Scarlet ,C01



Royal Blue ,C03

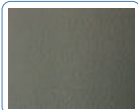

Ivory Grey ,C04



Brownish Yellow ,C06

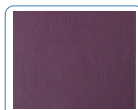

Purple ,C07



Apple Green ,C08

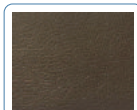

Maroon ,C09



Apricot Yellow ,C10



Medium Blue ,C11

# OPTIONS



● Vacuum (TR-YP606H)



● High&Low Speed Handpiece Kit (TR300)



● Built-in LED Curling Light ( LED.Q)



● Built-in Scaler (UDS-N2)



● Swing-out Armrest Doctor's Stool (TR-813)

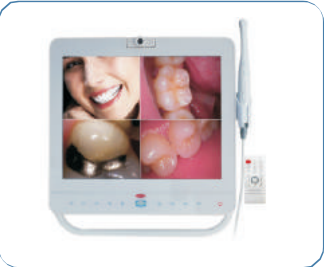

● Endoscope System (MD-1500A)



● Built-in Micromotor (MD-6)



● Air Compressor (TR-1EW-32)

**FOR MORE AMAZING DENTAL PRODUCTS,**  
visit our great online store



For more information



Dental Autoclave (TR-SUN23-11-D)



Dental X Ray Machine (TR-PHX01)



Fiber Optic High Speed Handpiece  
(SUN-LC4-KP9000)



Dental Diamond Burs (TR-C119-10)



Hand Use Root Canal H-File  
(TR-C302H)



Ceiling Mounted Shadowless  
Operation L.E.D. Lamp (TR-202C)



Implant Surgery Lamp (TR-ISL01)



X-Ray Intra-Oral Sensor  
(TR-Yesbiotech)



Dental Heating Machine For Resin  
(TR-DCH01)



Dental Delivery Unit Cart (TR-M700)



Dental Photography Mirrors Image  
Reflector (TR-DPM01)



Shiyant Marathon 35,000rpm  
Micromotor (SHIYANG-III)



Endo Motor with Contra Angle  
(iFine-II)



Portable Dental Chair (TR-H16)



Doctor's Stool (TR-802)



# TR-SDU01

## Kids Dental Chair

### No Sidepod, Save Space

